PALAZZO degli ANTOCI

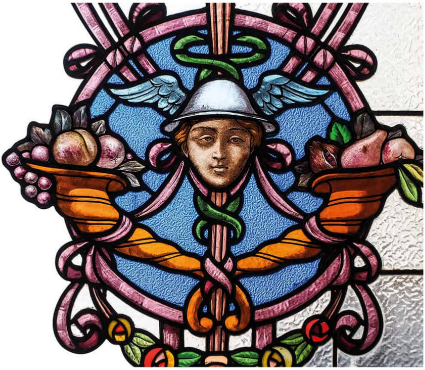

The timeless elegance meets refined design in this fascinating historic aristocratic residence, in the heart of the baroque town of Ragusa, in Sicily.
More than a stay - a riveting cultural experience!

Palazzo degli Antoci amazes and exalts the senses at first sight, making every moment memorable.
The spacious and sumptuous lounges, the warm and enveloping tones of the antique chandeliers, the floral elements, and the graceful curves of the Art Nouveau masterpieces make up a refined, incomparable setting.

The four adjoining halls of the noble floor are ingeniuous in the organization of any event, adapting beautifully to host Meetings, Incentives, Conferences ed Exhibitions (MICE).

With a surface area of about 400 square meters, state-of-the-art technological equipment and a fully equipped professional kitchen, Palazzo degli Antoci is able to satisfy every organizational needs.

The Palazzo offers elegant and imaginative events framed by the family's fine table linens and heirloom silver and curated by Ragusa's top chefs; the feel we aim to create is equal part sumptuously historic, and comfortably at your own palatial home.

Think of the festivities described by Proust and Tolstoy, and depicted in Downton Abbey - enriched by Sicily's rich past, your personal seal, and executed with all the contemporary technology.

The Wedding Experience

Inspired by the elegant and sumptuous wedding receptions given in the same halls for many generations of our family's noble brides, we create uniquely refined weddings, tailored individually to the wishes of the couple.

Aimed at the discerning couple which favors true elegance and values art, the gilded halls of the third floor of the Palazzo offer beautifully lit space for banquet, ceremony, reception and dancing.

We propose a wedding which feels like inviting your friends to your own Palazzo:
Have the bride shine resplendent on her first dance in our elegantly gilded historic Ballroom overlooking the ancient streets of Ragusa, and the unique historic rooms frame your wedding photos for generations to come.

The original early 1900s Art Deco furniture gives style and character to the four elegant bedrooms and two luxury suites, recently refurbished for contemporary comfort.
Guests can also count on the 24-hour availability of a personal butler and a maid on the floor, as well as additional luxuries, such as Personal shopper, Personal trainer and Beautician.

With the golden Sicilian sunlight softened through our historic hand-embroidered curtains, the breakfast room resplendent with light offers quiet, intimate breakfasts, offering local products and home-baked pastries.

To make the stay more gourmet, the Chef of the Palazzo will delight your palate with traditional Sicilian recipes, and entertain those who want to have a little fun with a cooking show version.

The Palace also offers highly appreciated leisure activities for its guests, like the immersive winery tasting experience among the best Sicilian wines, the long luxury moment of relax in the wellness and massage area inside the Palazzo.

Among the most popular proposals we have guided tours to discover the Sicilian Baroque, a cultural walk following the footsteps of the famous inspector Montalbano, wine tastings at the exclusive winery of Val di Noto, E-BIKE MOTION cycling itineraries (day and night) walks in the Hyblean nature ... and how to resist a tour in a Fiat 500 or a Vespa to discover the most evocative corners of the Hyblean plateau...

TESLA and e-bike charging station.
+50% of energy used comes from renewable sources

TESLA
DESTINATION
CHARGING

CONFERENCE CAPACITY
40 seats
64 "chiavarina" seats
80 standing places

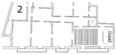

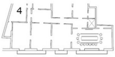

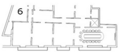

TABLES x6 pax

Size 18 tables of 140 cm
capacity 150 seats
TABLES x8 pax
Size 14 tables of 155 cm
capacity 112 seats

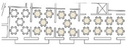

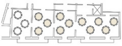

TABLES x10 pax
Size 9 tables of 180 cm
capacity 90 seats
IMPERIAL TABLE
Size cm 120 x 774
capacity 24 seats + 2 head of table

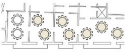

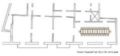

The hosts remain discreetly at your disposal, ready to help with the practicalities of life, or to recommend their preferred wines, restaurants and travel experiences throughout the island and beyond.

Welcome to Sicily, welcome to Palazzo degli Antoci!

PALAZZO degli ANTOCI